



- KEY
-  Floor Surface/Level to be altered
 -  Fitting/Fixtures to be removed altered or relocated.
 -  Carefully remove existing pews
Set aside Pews for client to "dispose" offsite



Detailed Plan of The South Transept As Existing
Scale 1:20 @ A1

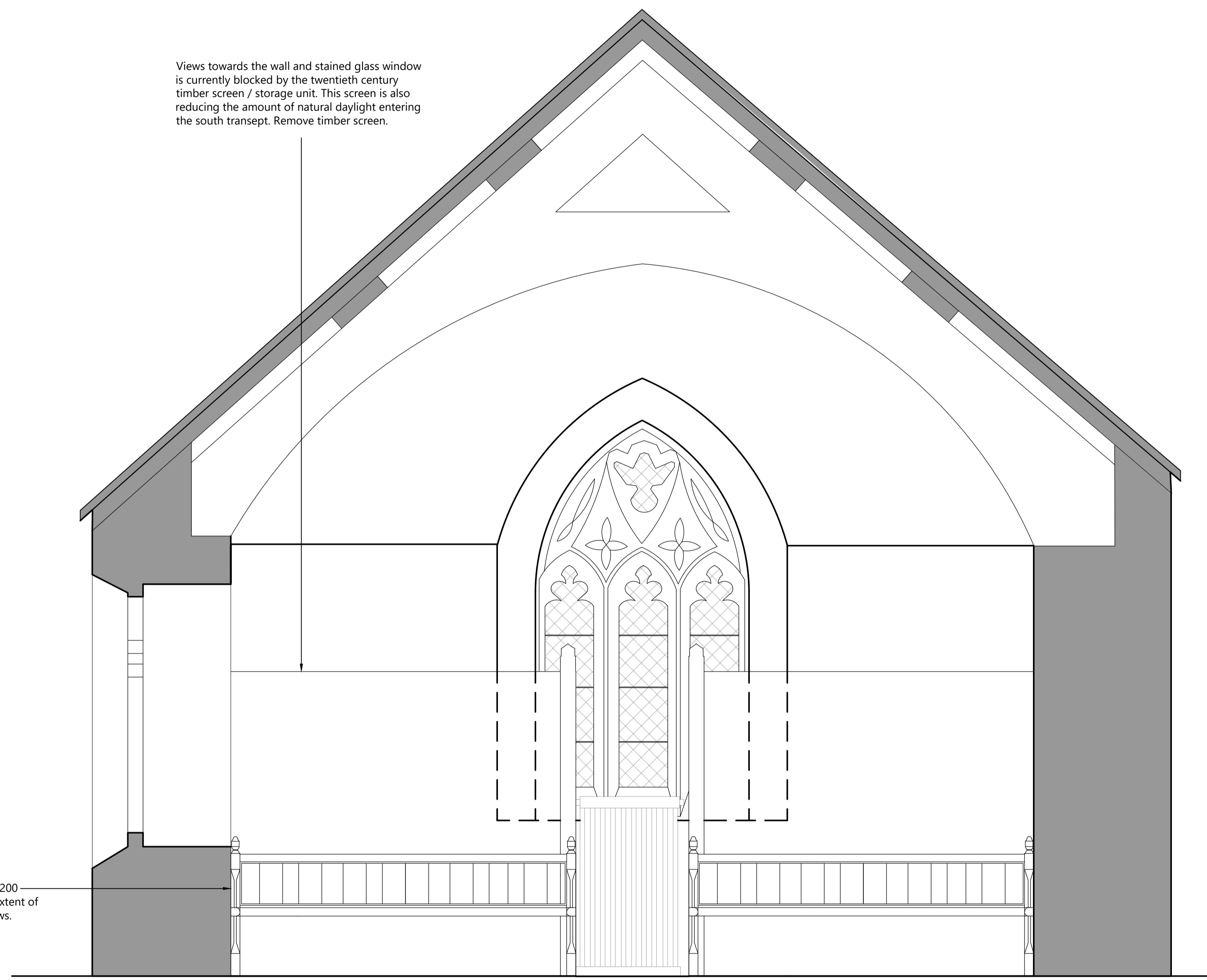

Refer to drawing 1200 and 2200 for the extent of the removal of pews.

Section AA As Existing
Scale 1:20 @ A1

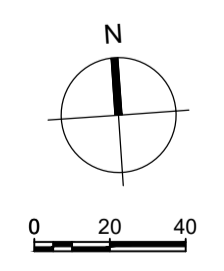

Notes

1. Any dwg format drawing is to be read in conjunction with and at the scale of the accompanying pdf.
2. Where colours other than black or grey are used, the drawing must be plotted in colour.
3. For status 'C' (Construction) drawings all dimensions are to be checked on site by the contractor, scaling is for Local Authority purposes only.
4. Unless otherwise indicated, all dimensions are in millimeters.
5. All information on this drawing is to be read in conjunction with the relevant Donald Insall Associates specification and trade contractors' drawings and information by specialists.
6. In the event of any discrepancy, please contact us immediately.
7. This drawing may contain survey information by others and is to be used solely for the purposes for which it was issued.
8. These are uncontrolled documents issued for information purposes only. If you have any queries regarding the drawings, please contact DIA immediately.
9. Please note DIA cannot be held responsible for any errors arising from changes made to an uncontrolled dwg file.

Drawing Status

- F Feasibility
- S Sketch Design
- P Planning
- B Building Control
- D Developed Design
- M Measurement
- T Tender
- C Construction
- R Record

Rev	Date	Dwn	Auth	Revision
2	17-03-22	ATB	EXJ	Issue for Faulty Consent
1	08-03-22	ATB	EXJ	Drawings Revised
0	02-12-21	ATB	EXJ	For Initial use

Rev	Date	Dwn	Auth	Revision
2	17-03-22	ATB	EXJ	Issue for Faulty Consent
1	08-03-22	ATB	EXJ	Drawings Revised
0	02-12-21	ATB	EXJ	For Initial use

Donald Insall Associates
Chartered Architects and Historic Building Consultants

Y Becons, Pool Lane
Conwy LL32 8PZ
(+44) 01492 592 378
conwy@insall-architects.co.uk

St. Benedict's Church, Gyffin

Project	BRO.CEL.04	No	3201
Scale (A1)	1:20	Status	P
		Revision	2

South Transept
As Existing